

MALTA TOWNSHIP SECTION 29 R-12 TWP-11 MORGAN COUNTY, OH

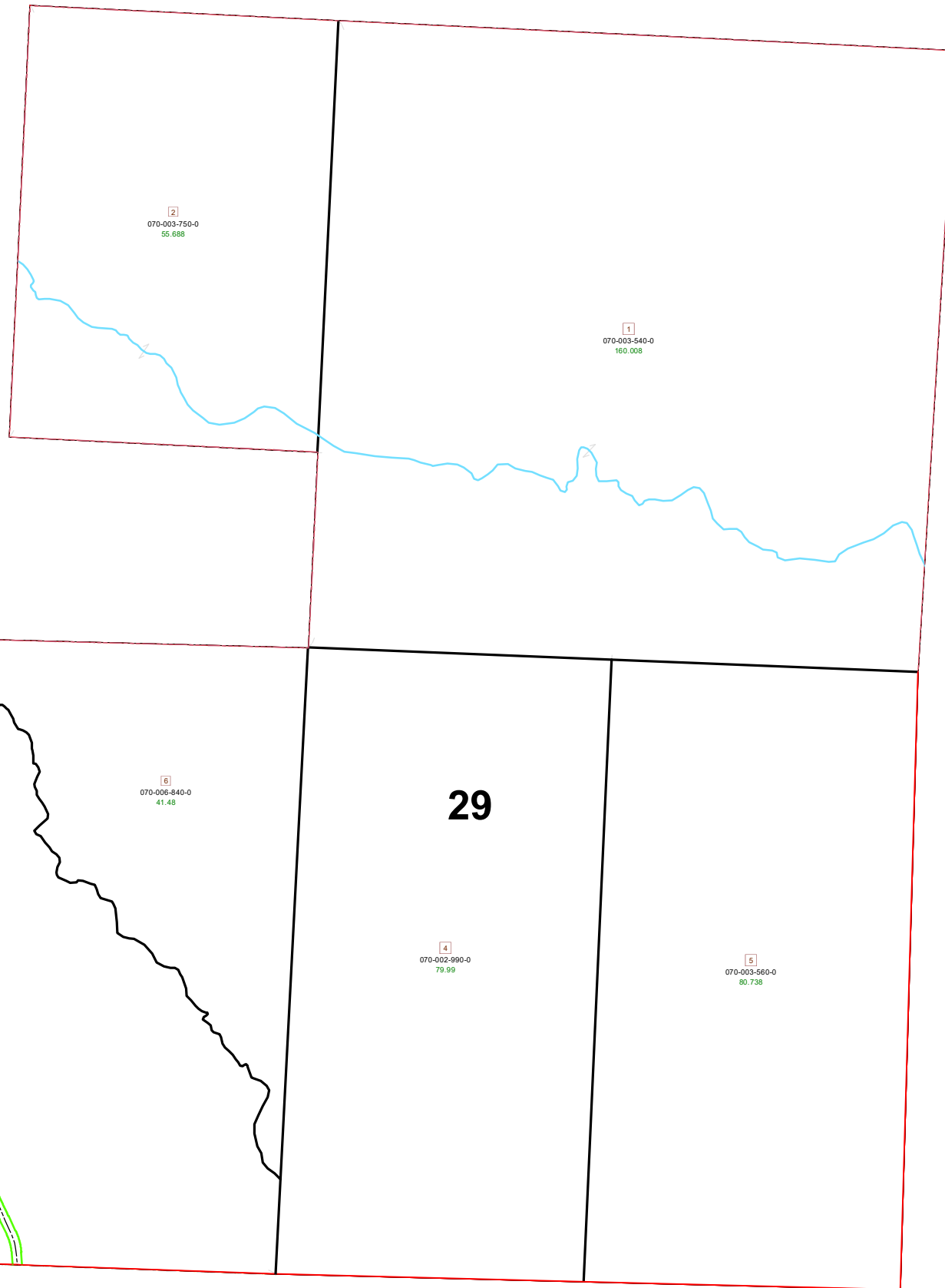

PIN	VOL	PAG	Owner	LegalDescr	Acres
070-002-990-0	OR157	72	JEMM GREEN LLC	R12 T11 S29 SD 4	79.99
070-006-840-0	OR234	1467	SMITH FAMILY ACRES AN OHIO LIMITED LIABILITY CO	R12 T11 S29 SD 6	41.48
070-006-830-0	OR234	1467	SMITH FAMILY ACRES AN OHIO LIMITED LIABILITY CO	R12 T11 S29 SD 7	7.35
070-004-590-0	OR234	1467	SMITH FAMILY ACRES AN OHIO LIMITED LIABILITY CO	R12 T11 S29 SD 3	112.65
070-003-560-0	OR234	3207	T&T TIMBER, LLC	R12 T11 S29 SD 5	80.738
070-003-540-0	OR234	3207	T&T TIMBER, LLC	R12 T11 S29 SD 1	160.008
070-003-750-0	OR234	3207	T&T TIMBER, LLC	R12 T11 S29 SD 2	55.688

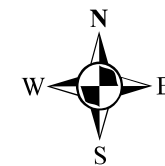

Boundaries		
-----	Hidden	— ROW
-----	Roads	— Hydro
-----	County	— Lot
-----	Parcel	— Section
-----	Parcel	— Township
-----	Parcel	— Parcels

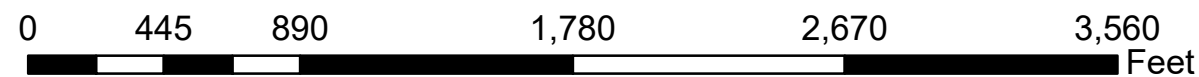

Disclaimer: The information that these maps contains is for reference purposes only. Please bring any errors to the attention of the Engineer's Office staff.

Thank you